

GROUND FLOOR PLAN
SCALE 1:100
(NURSING HOME)

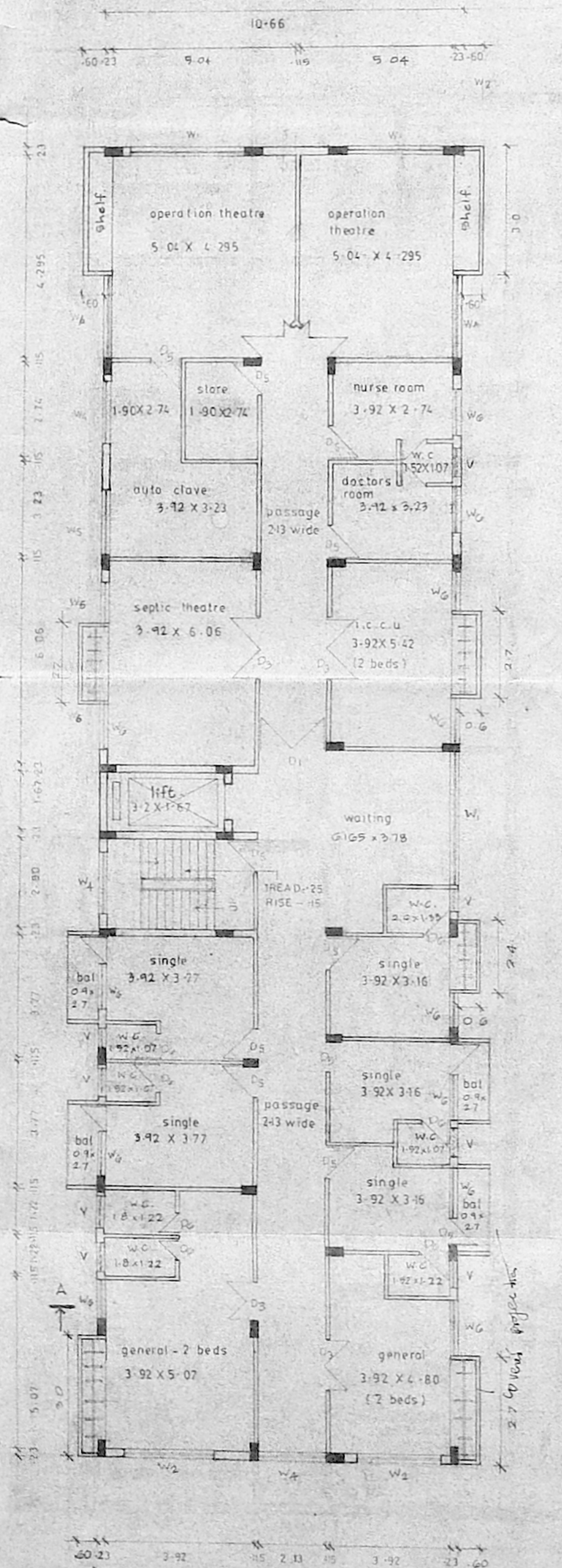

FIRST FLOOR PLAN (11 BEDS)
SCALE 1:100
(NURSING HOME)

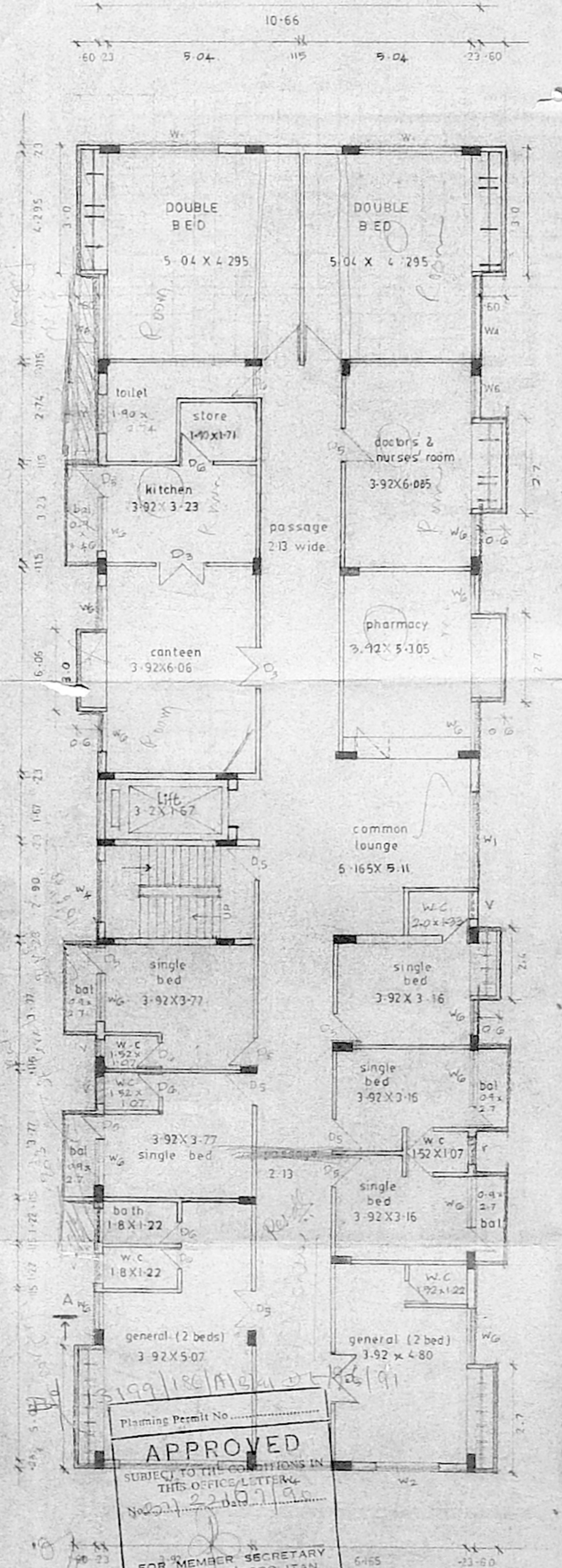

SECOND FLOOR PLAN (13 BEDS)
SCALE 1:100
(NURSING HOME)

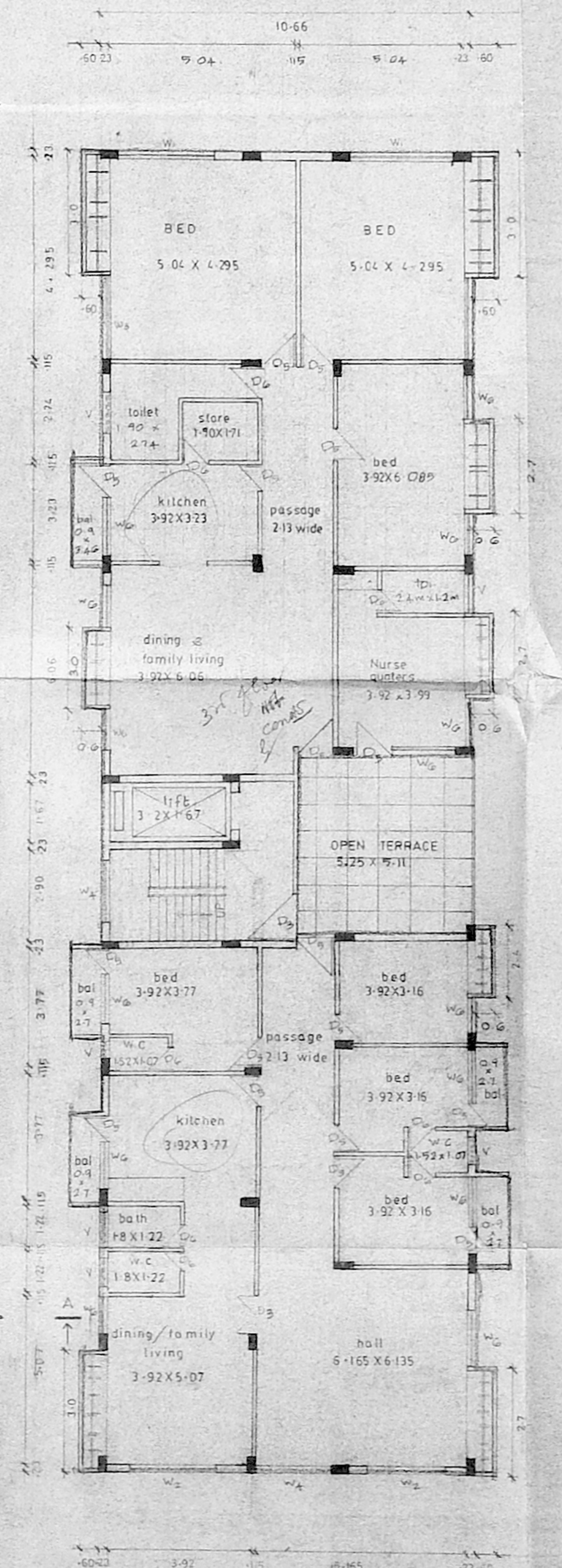

THIRD FLOOR PLAN
SCALE 1:100
(RESIDENTIAL)

D ₁	1 W DOOR	7.0 x 7.0
D ₂	1 W DOOR	6.0 x 7.0
D ₃	1 W DOOR	5.0 x 7.0
D ₄	1 W DOOR	3.5 x 7.0
D ₅	1 W DOOR	3.0 x 7.0
D ₆	1 W DOOR	2.5 x 7.0
W ₁	1 W WINDOW	10.0 x 7.0
W ₂	1 W WINDOW	8.0 x 7.0
W ₃	1 W WINDOW	7.0 x 5.0
W ₄	1 W WINDOW	6.0 x 5.0
W ₅	1 W WINDOW	5.0 x 5.0
W ₆	1 W WINDOW	4.0 x 5.0
W ₇	1 W WINDOW	1.0 x 5.0
W ₈	1 W WINDOW	1.0 x 5.0
W ₉	1 W WINDOW	6.0 x 5.0
W ₁₀	1 W WINDOW	6.0 x 7.0
V	1 W WINDOW VENTILATOR	3.0 x 7.0

SITE AREA	1081.0317 SQM.
FSI ALLOWED 1.20	2162.063
FSI ACHIEVED 1.55	1651.178 SQM
COVERAGE	39.74% 430.168
G FLOOR	
NURSING HOME	392.306
F FLOOR	
NURSING HOME	425.434
G FLOOR	
NURSE HOME	430.168
T FLOOR	
RESIDENTIAL	380.300
NURSE QUARTERS	22.97
TOTAL	1651.178
RESIDENTIAL & NURSE QUARTERS	403.270
NURSING HOME	1247.908

COLOUR CODE REFERENCE

PROPOSED

BOUNDARY

ROAD

SEWER LINE

PROPOSED REVISED NURSING HOME CUM RESIDENTIAL UNIT AT RS NO-2657/1 OF TONDARPET DIVISION (B) BLOCK NO-41 MADRAS FORT, TONDARPET TALUK, D.NO 287 (PART) T.H. ROAD, MADRAS-2

previous plan sanctioned by corp in app no 6952/89 dated-14-12-89

NOTE: ALL DIMENSIONS ARE IN METRE

SCALE 1:100

Planning Permit No. 18/16191
APPROVED
SUBJECT TO THE CONDITIONS IN THIS OFFICE LETTER No. 221/191/18/16191
FOR MEMBER SECRETARY
MADRAS METROPOLITAN DEVELOPMENT AUTHORITY
MADRAS-600 008-66

MMDA (B)/PP NO. C.No. 18/16191/18/16191
Scrutiny PART I
OWNER'S SIGNATURE
A. U. Architect's ANBU S FAIZAL
92 SECOND STREET, NARANJAM ESTE, MADRAS-600035, PHONE 4-143660

